ELMAR
REAL-TIME FRAMEWORK
developed by kumkeo

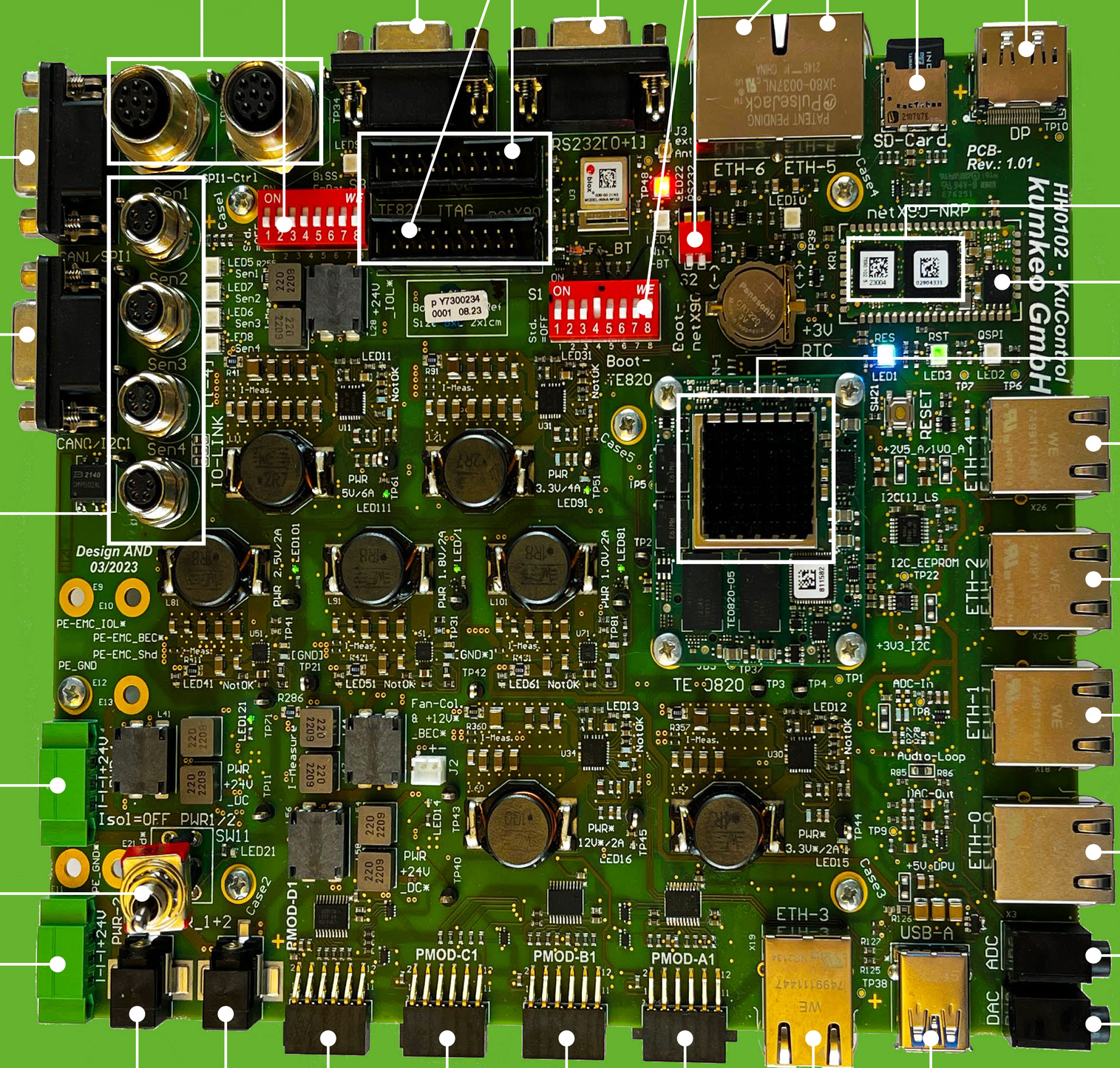

kumkeo